

920

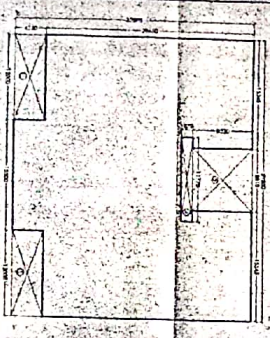
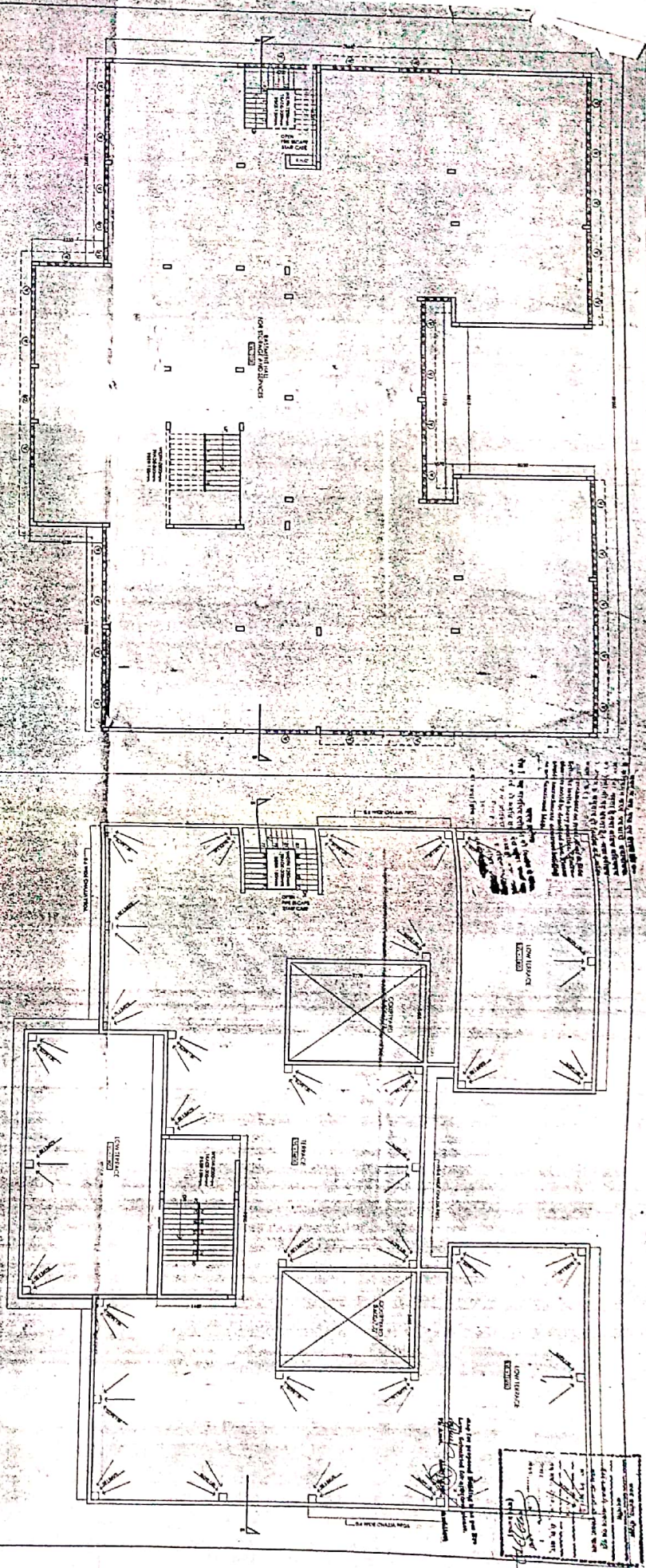

PROPOSED GIRLS COLLEGE FOR
M/S RAMA DEVI MEMORIAL EDUCATION SOCIETY
 ON PLOT NO. B-3D, SECTOR 61, NOIDA (U.P.)

COVERED AREA DETAIL OF ASSISTANT LECTURER BLOCK
 SURF. AREA 240.00 M² (1173.00 SQ. FT.)
 * 11730 185.9113 004 23.0000 1-4111 27X1 571-56.8113 231
 * 11730 185.9113 004 23.0000 1-4111 27X1 571-56.8113 231
 * 11730 185.9113 004 23.0000 1-4111 27X1 571-56.8113 231

COVERED AREA DETAIL OF LECTURER BLOCK
 SURF. AREA 144.50 M² (633.24 SQ. FT.)
 * 14450 144.50 004 23.0000 1-4111 27X1 571-56.8113 231
 * 14450 144.50 004 23.0000 1-4111 27X1 571-56.8113 231

CHAIRMAN/MANAGER
 Rama Devi Memorial Education
 Society, NOIDA

Project Name: *Rama Devi Memorial Education Society*
 Prepared by: *Andeys Associates Pvt. Ltd.*
 Date: *15/08/2024*

SUBMISSION DRAWING
 DRAWING NO. *15/08/2024*
 SCALE: *AS SHOWN*

ARCHITECTS:
ANDEYS ASSOCIATES PVT. LTD.
 101, 102, 103, 104, 105, 106, 107, 108, 109, 110, 111, 112, 113, 114, 115, 116, 117, 118, 119, 120, 121, 122, 123, 124, 125, 126, 127, 128, 129, 130, 131, 132, 133, 134, 135, 136, 137, 138, 139, 140, 141, 142, 143, 144, 145, 146, 147, 148, 149, 150, 151, 152, 153, 154, 155, 156, 157, 158, 159, 160, 161, 162, 163, 164, 165, 166, 167, 168, 169, 170, 171, 172, 173, 174, 175, 176, 177, 178, 179, 180, 181, 182, 183, 184, 185, 186, 187, 188, 189, 190, 191, 192, 193, 194, 195, 196, 197, 198, 199, 200, 201, 202, 203, 204, 205, 206, 207, 208, 209, 210, 211, 212, 213, 214, 215, 216, 217, 218, 219, 220, 221, 222, 223, 224, 225, 226, 227, 228, 229, 230, 231, 232, 233, 234, 235, 236, 237, 238, 239, 240, 241, 242, 243, 244, 245, 246, 247, 248, 249, 250, 251, 252, 253, 254, 255, 256, 257, 258, 259, 260, 261, 262, 263, 264, 265, 266, 267, 268, 269, 270, 271, 272, 273, 274, 275, 276, 277, 278, 279, 280, 281, 282, 283, 284, 285, 286, 287, 288, 289, 290, 291, 292, 293, 294, 295, 296, 297, 298, 299, 300, 301, 302, 303, 304, 305, 306, 307, 308, 309, 310, 311, 312, 313, 314, 315, 316, 317, 318, 319, 320, 321, 322, 323, 324, 325, 326, 327, 328, 329, 330, 331, 332, 333, 334, 335, 336, 337, 338, 339, 340, 341, 342, 343, 344, 345, 346, 347, 348, 349, 350, 351, 352, 353, 354, 355, 356, 357, 358, 359, 360, 361, 362, 363, 364, 365, 366, 367, 368, 369, 370, 371, 372, 373, 374, 375, 376, 377, 378, 379, 380, 381, 382, 383, 384, 385, 386, 387, 388, 389, 390, 391, 392, 393, 394, 395, 396, 397, 398, 399, 400, 401, 402, 403, 404, 405, 406, 407, 408, 409, 410, 411, 412, 413, 414, 415, 416, 417, 418, 419, 420, 421, 422, 423, 424, 425, 426, 427, 428, 429, 430, 431, 432, 433, 434, 435, 436, 437, 438, 439, 440, 441, 442, 443, 444, 445, 446, 447, 448, 449, 450, 451, 452, 453, 454, 455, 456, 457, 458, 459, 460, 461, 462, 463, 464, 465, 466, 467, 468, 469, 470, 471, 472, 473, 474, 475, 476, 477, 478, 479, 480, 481, 482, 483, 484, 485, 486, 487, 488, 489, 490, 491, 492, 493, 494, 495, 496, 497, 498, 499, 500, 501, 502, 503, 504, 505, 506, 507, 508, 509, 510, 511, 512, 513, 514, 515, 516, 517, 518, 519, 520, 521, 522, 523, 524, 525, 526, 527, 528, 529, 530, 531, 532, 533, 534, 535, 536, 537, 538, 539, 540, 541, 542, 543, 544, 545, 546, 547, 548, 549, 550, 551, 552, 553, 554, 555, 556, 557, 558, 559, 560, 561, 562, 563, 564, 565, 566, 567, 568, 569, 570, 571, 572, 573, 574, 575, 576, 577, 578, 579, 580, 581, 582, 583, 584, 585, 586, 587, 588, 589, 590, 591, 592, 593, 594, 595, 596, 597, 598, 599, 600, 601, 602, 603, 604, 605, 606, 607, 608, 609, 610, 611, 612, 613, 614, 615, 616, 617, 618, 619, 620, 621, 622, 623, 624, 625, 626, 627, 628, 629, 630, 631, 632, 633, 634, 635, 636, 637, 638, 639, 640, 641, 642, 643, 644, 645, 646, 647, 648, 649, 650, 651, 652, 653, 654, 655, 656, 657, 658, 659, 660, 661, 662, 663, 664, 665, 666, 667, 668, 669, 670, 671, 672, 673, 674, 675, 676, 677, 678, 679, 680, 681, 682, 683, 684, 685, 686, 687, 688, 689, 690, 691, 692, 693, 694, 695, 696, 697, 698, 699, 700, 701, 702, 703, 704, 705, 706, 707, 708, 709, 710, 711, 712, 713, 714, 715, 716, 717, 718, 719, 720, 721, 722, 723, 724, 725, 726, 727, 728, 729, 730, 731, 732, 733, 734, 735, 736, 737, 738, 739, 740, 741, 742, 743, 744, 745, 746, 747, 748, 749, 750, 751, 752, 753, 754, 755, 756, 757, 758, 759, 760, 761, 762, 763, 764, 765, 766, 767, 768, 769, 770, 771, 772, 773, 774, 775, 776, 777, 778, 779, 780, 781, 782, 783, 784, 785, 786, 787, 788, 789, 790, 791, 792, 793, 794, 795, 796, 797, 798, 799, 800, 801, 802, 803, 804, 805, 806, 807, 808, 809, 810, 811, 812, 813, 814, 815, 816, 817, 818, 819, 820, 821, 822, 823, 824, 825, 826, 827, 828, 829, 830, 831, 832, 833, 834, 835, 836, 837, 838, 839, 840, 841, 842, 843, 844, 845, 846, 847, 848, 849, 850, 851, 852, 853, 854, 855, 856, 857, 858, 859, 860, 861, 862, 863, 864, 865, 866, 867, 868, 869, 870, 871, 872, 873, 874, 875, 876, 877, 878, 879, 880, 881, 882, 883, 884, 885, 886, 887, 888, 889, 890, 891, 892, 893, 894, 895, 896, 897, 898, 899, 900, 901, 902, 903, 904, 905, 906, 907, 908, 909, 910, 911, 912, 913, 914, 915, 916, 917, 918, 919, 920, 921, 922, 923, 924, 925, 926, 927, 928, 929, 930, 931, 932, 933, 934, 935, 936, 937, 938, 939, 940, 941, 942, 943, 944, 945, 946, 947, 948, 949, 950, 951, 952, 953, 954, 955, 956, 957, 958, 959, 960, 961, 962, 963, 964, 965, 966, 967, 968, 969, 970, 971, 972, 973, 974, 975, 976, 977, 978, 979, 980, 981, 982, 983, 984, 985, 986, 987, 988, 989, 990, 991, 992, 993, 994, 995, 996, 997, 998, 999, 1000

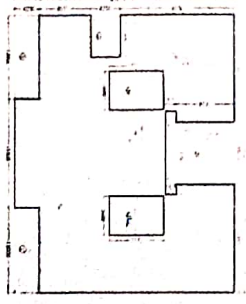
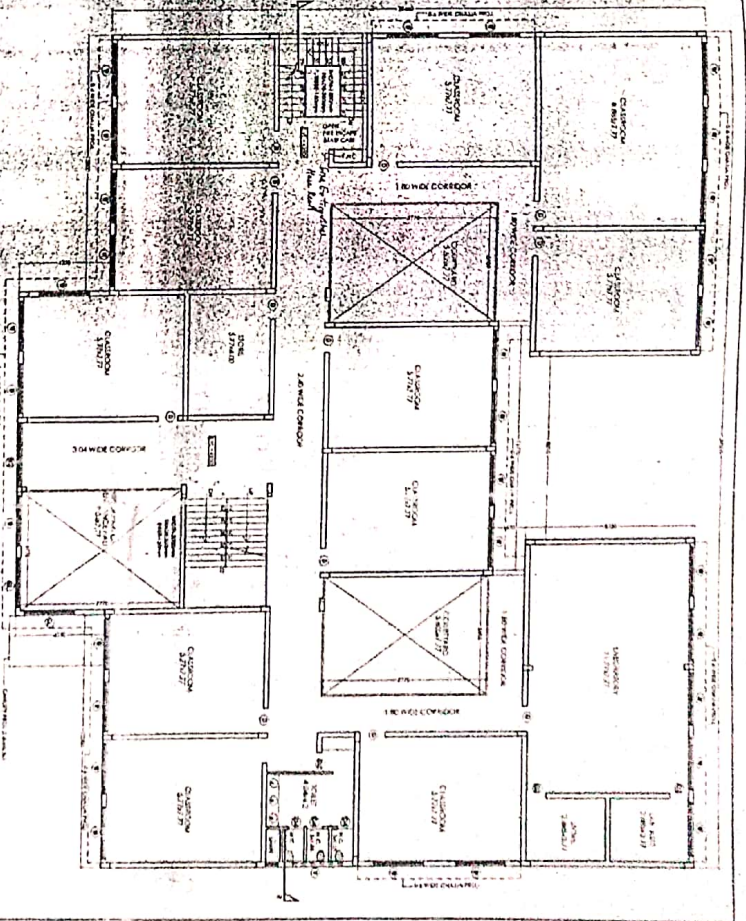
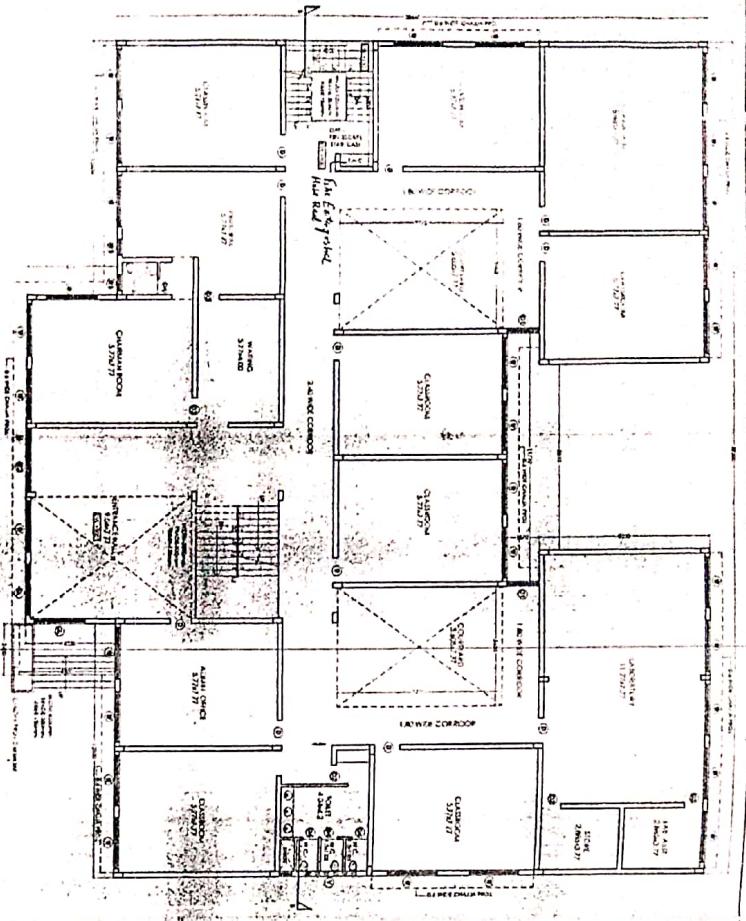

2ND FLOOR PLAN

COVERED AREA: 1000.00 SQ. METERS
 TOTAL AREA: 1000.00 SQ. METERS
 TOTAL FLOOR AREA: 1000.00 SQ. METERS
 TOTAL PLANT AREA: 1000.00 SQ. METERS
 TOTAL COVERED AREA: 1000.00 SQ. METERS
 TOTAL UNCOVERED AREA: 1000.00 SQ. METERS
 TOTAL AREA: 1000.00 SQ. METERS

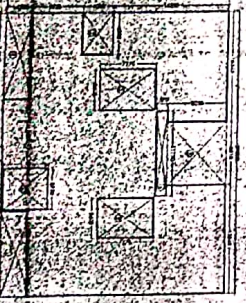

3RD FLOOR PLAN

COVERED AREA: 1000.00 SQ. METERS
 TOTAL AREA: 1000.00 SQ. METERS
 TOTAL FLOOR AREA: 1000.00 SQ. METERS
 TOTAL PLANT AREA: 1000.00 SQ. METERS
 TOTAL COVERED AREA: 1000.00 SQ. METERS
 TOTAL UNCOVERED AREA: 1000.00 SQ. METERS
 TOTAL AREA: 1000.00 SQ. METERS

PROPOSED GIRLS COLLEGE FOR
 M/s RAMA DEVI MEMORIAL EDUCATION SOCIETY
 ON PLOT NO: -1-3D, SECTOR-61, NOIDA (U.P.)

SUBMISSION DRAWING		DATE	
NO.	DATE	NO.	DATE
1	10/10/2024	2	10/10/2024
3	10/10/2024	4	10/10/2024
5	10/10/2024	6	10/10/2024
7	10/10/2024	8	10/10/2024
9	10/10/2024	10	10/10/2024
11	10/10/2024	12	10/10/2024
13	10/10/2024	14	10/10/2024
15	10/10/2024	16	10/10/2024
17	10/10/2024	18	10/10/2024
19	10/10/2024	20	10/10/2024
21	10/10/2024	22	10/10/2024
23	10/10/2024	24	10/10/2024
25	10/10/2024	26	10/10/2024
27	10/10/2024	28	10/10/2024
29	10/10/2024	30	10/10/2024
31	10/10/2024	32	10/10/2024
33	10/10/2024	34	10/10/2024
35	10/10/2024	36	10/10/2024
37	10/10/2024	38	10/10/2024
39	10/10/2024	40	10/10/2024
41	10/10/2024	42	10/10/2024
43	10/10/2024	44	10/10/2024
45	10/10/2024	46	10/10/2024
47	10/10/2024	48	10/10/2024
49	10/10/2024	50	10/10/2024
51	10/10/2024	52	10/10/2024
53	10/10/2024	54	10/10/2024
55	10/10/2024	56	10/10/2024
57	10/10/2024	58	10/10/2024
59	10/10/2024	60	10/10/2024
61	10/10/2024	62	10/10/2024
63	10/10/2024	64	10/10/2024
65	10/10/2024	66	10/10/2024
67	10/10/2024	68	10/10/2024
69	10/10/2024	70	10/10/2024
71	10/10/2024	72	10/10/2024
73	10/10/2024	74	10/10/2024
75	10/10/2024	76	10/10/2024
77	10/10/2024	78	10/10/2024
79	10/10/2024	80	10/10/2024
81	10/10/2024	82	10/10/2024
83	10/10/2024	84	10/10/2024
85	10/10/2024	86	10/10/2024
87	10/10/2024	88	10/10/2024
89	10/10/2024	90	10/10/2024
91	10/10/2024	92	10/10/2024
93	10/10/2024	94	10/10/2024
95	10/10/2024	96	10/10/2024
97	10/10/2024	98	10/10/2024
99	10/10/2024	100	10/10/2024

HAIRMAN MANAGER
 Rama Devi Memorial Educa
 Society, NOIDA

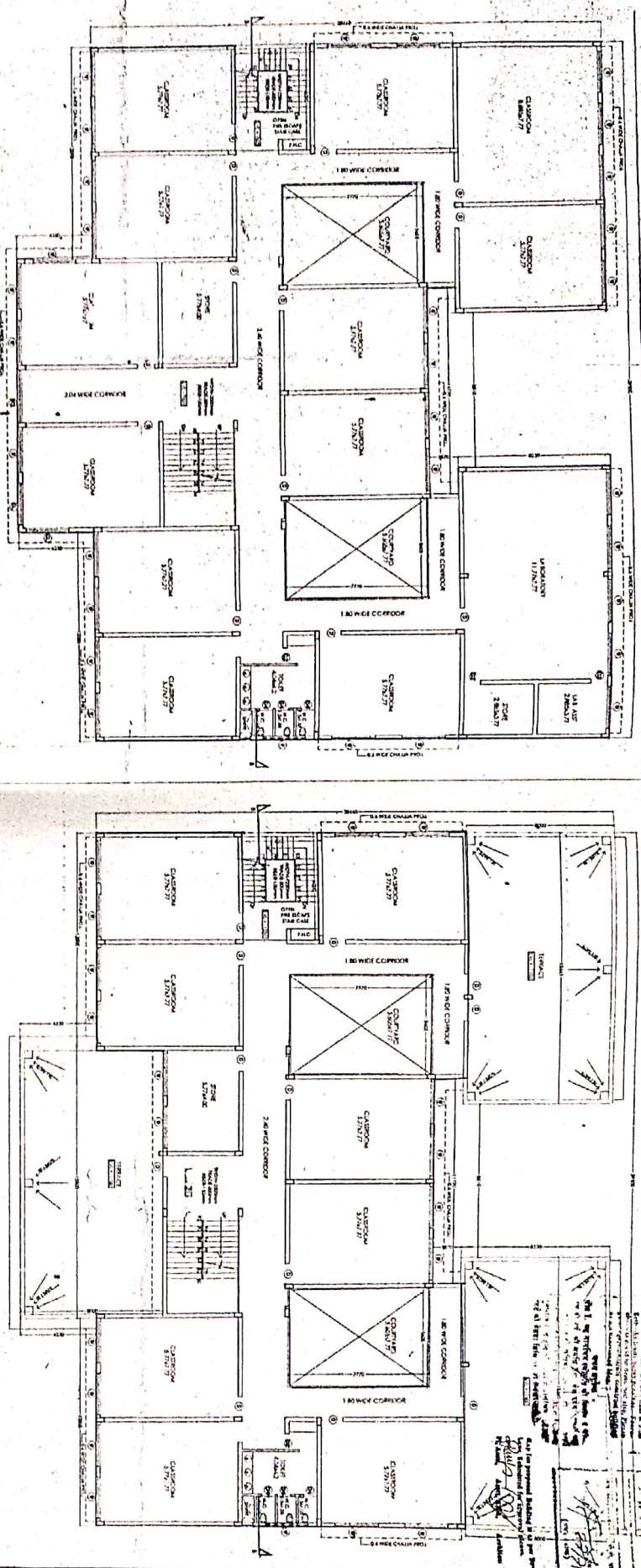

CHAIRMAN/MANAGER
 Rama Devi Memorial Education
 Society, NOIDA

COVERED AREA OF SECOND FLOOR (ACCORDING TO PLAN)
 1200 sq. ft. (1132.57 sq. m)
 1200 sq. ft. (1132.57 sq. m)
 1200 sq. ft. (1132.57 sq. m)
 1200 sq. ft. (1132.57 sq. m)

COVERED AREA OF THIRD FLOOR (ACCORDING TO PLAN)
 1200 sq. ft. (1132.57 sq. m)
 1200 sq. ft. (1132.57 sq. m)
 1200 sq. ft. (1132.57 sq. m)
 1200 sq. ft. (1132.57 sq. m)

(1) First to eight area for the entire
 floor & for the entire floor & for the
 entire floor & for the entire floor

PROPOSED GIRLS COLLEGE FOR
 M/s. RAMA DEVI MEMORIAL EDUCATION SOCIETY
 ON PLOT NO. E-3D, SECTOR-61, NOIDA (U.P.)

Scale: 1/200

Scale: 1/200

SECTION ON DRAWING		REVISIONS	
NO.	DESCRIPTION	NO.	DESCRIPTION
01	ISSUED FOR PERMIT		
02	FOR APPROVAL		
03	FOR APPROVAL		
04	FOR APPROVAL		

ANUPAM ASSOCIATES PVT. LTD.
 ARCHITECTS & ENGINEERS
 48, MAIN ROAD, NOIDA